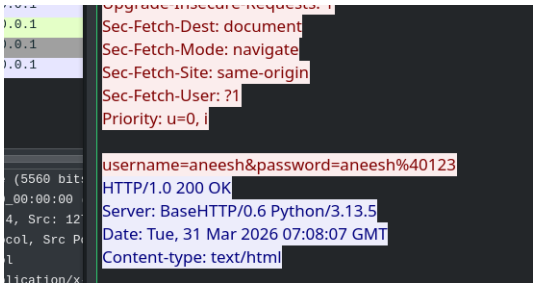
Sec-Fetch-Dest: document
Sec-Fetch-Mode: navigate
Sec-Fetch-Site: same-origin
Sec-Fetch-User: ?1
Priority: u=0, i
username=aneesh&password=aneesh%40123
HTTP/1.0 200 OK
Server: BaseHTTP/0.6 Python/3.13.5
Date: Tue, 31 Mar 2026 07:08:07 GMT
Content-type: text/html

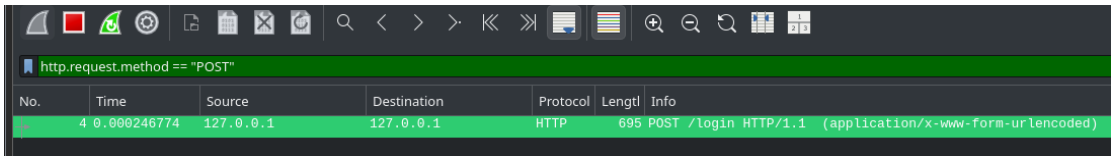
http.request.method == "POST"
No. Time Source Destination Protocol Lengtl Info
4 0.000246774 127.0.0.1 127.0.0.1 HTTP 695 POST /login HTTP/1.1 (application/x-www-form-urlencoded)

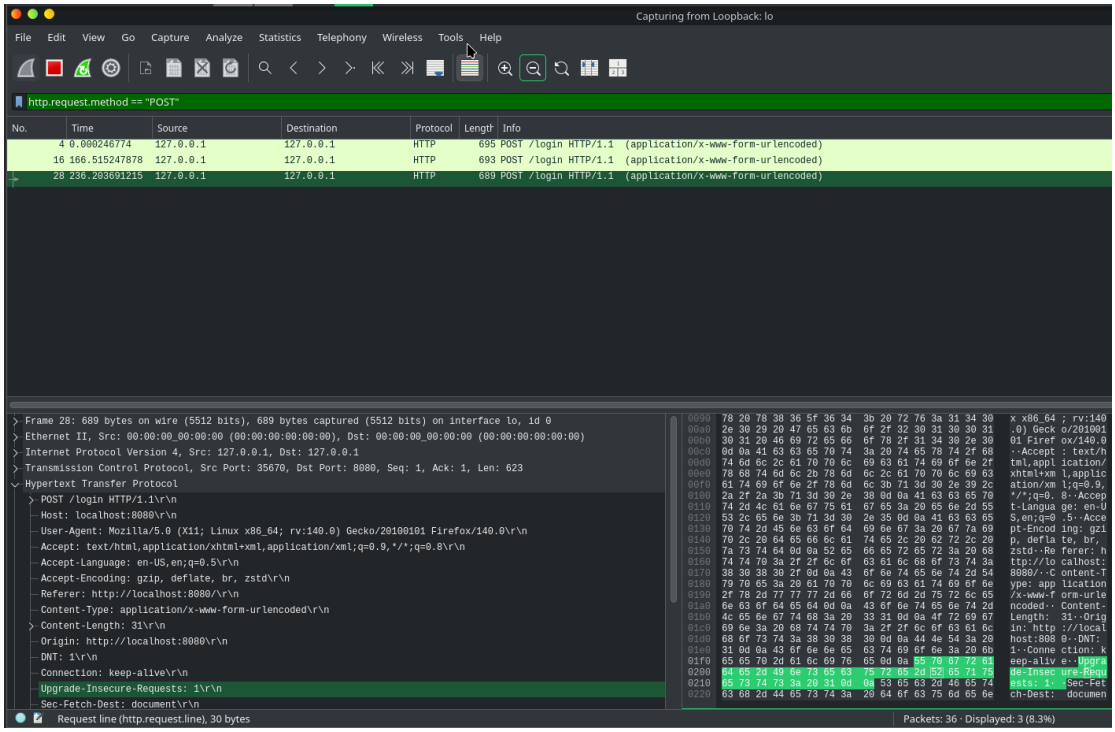
Capturing from Loopback: lo
File Edit View Go Capture Analyze Statistics Telephony Wireless Tools Help
http.request.method == "POST"
No. Time Source Destination Protocol Length Info
4 0.000246774 127.0.0.1 127.0.0.1 HTTP 695 POST /login HTTP/1.1 (application/x-www-form-urlencoded)
16 166.515247878 127.0.0.1 127.0.0.1 HTTP 693 POST /login HTTP/1.1 (application/x-www-form-urlencoded)
28 236.203691215 127.0.0.1 127.0.0.1 HTTP 689 POST /login HTTP/1.1 (application/x-www-form-urlencoded)
Frame 28: 689 bytes on wire (5512 bits), 689 bytes captured (5512 bits) on interface lo, id 0
Ethernet II, Src: 00:00:00_00:00:00 (00:00:00:00:00:00), Dst: 00:00:00_00:00:00 (00:00:00:00:00:00)
Internet Protocol Version 4, Src: 127.0.0.1, Dst: 127.0.0.1
Transmission Control Protocol, Src Port: 35670, Dst Port: 8080, Seq: 1, Ack: 1, Len: 623
Hypertext Transfer Protocol
POST /login HTTP/1.1\r\n
Host: localhost:8080\r\n
User-Agent: Mozilla/5.0 (X11; Linux x86_64; rv:140.0) Gecko/20100101 Firefox/140.0\r\n
Accept: text/html,application/xhtml+xml,application/xml;q=0.9,*/*;q=0.8\r\n
Accept-Language: en-US,en;q=0.5\r\n
Accept-Encoding: gzip, deflate, br, zstd\r\n
Referer: http://localhost:8080/\r\n
Content-Type: application/x-www-form-urlencoded\r\n
Content-Length: 31\r\n
Origin: http://localhost:8080\r\n
DNT: 1\r\n
Connection: keep-alive\r\n
Upgrade-Insecure-Requests: 1\r\n
Sec-Fetch-Dest: document\r\n
Request line (http.request.line), 30 bytes
Packets: 36 · Displayed: 3 (8.3%)

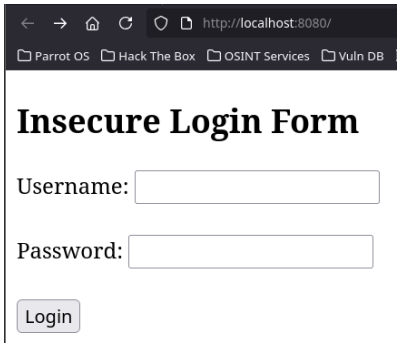
http://localhost:8080/
Parrot OS
Hack The Box
OSINT Services
Vuln DB
Insecure Login Form
Username:
Password:
Login